

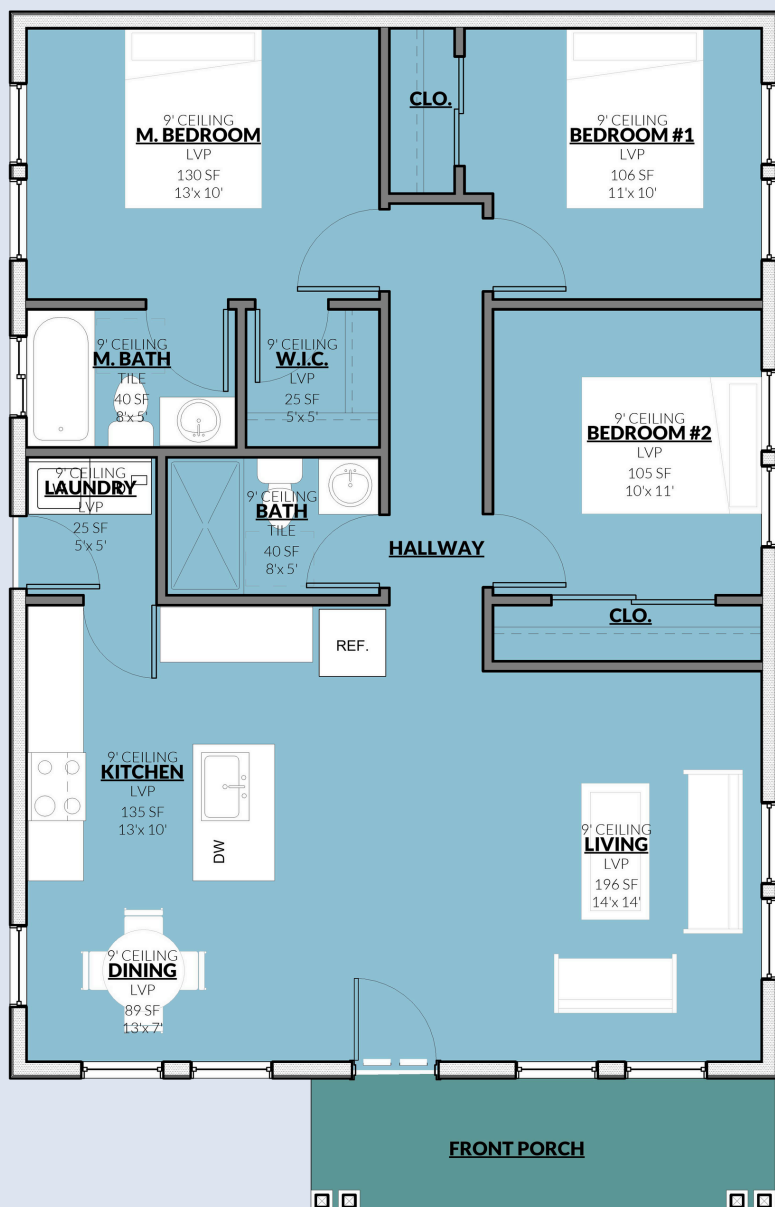

LEFT ISOMETRIC ELEVATION

1084 SQ.FT - 27'-11"X 43'-10"

		
3 BEDROOM	2 BATHROOM	1084SQFT



**SQUARE FOOTAGE BREAKDOWN**  
 TOTAL HEATED AREA:1084 SQ. FT.  
 1ST FLOOR: 1084 SQ. FT  
 COVERED PORCH :85 SQ.FT.

**BEDS/BATHS**  
 BEDROOM:3  
 FULL BATHROOMS:2

**FOUNDATION TYPE**  
 STANDARD FOUNDATIONS:MONOLITHIC SLAB, SLAB  
 OPTIONAL FOUNDATIONS:DAYLIGHT, CRAWL, BASEMENT  
 NEED A DIFFERENT FOUNDATION?REQUEST A  
 MODIFICATION QUOTE

**EXTERIOR WALLS**  
 STANDARD TYPE(S):2X6  
**DIMENSIONS**  
 WIDTH:27'-11"  
 DEPTH:43'-10"  
 MAX RIDGE HEIGHT:16'-2"

**GARAGE**  
 TYPE:NONE  
 AREA:0. FT.  
 COUNT:0 CARS

**CEILING HEIGHTS**  
 FIRST FLOOR: 9'-0" CEILING HEIGHT  
 GREAT ROOM VAULTED 0'-0"

**ROOF DETAILS**  
 PRIMARY PITCH: 5 ON 12  
 SECONDRY PITCH: 5 ON 12  
 FRAMING TYPE:TRUSS



# 3D FLOOR PLAN



**COMPACT DESIGN**  
Efficient Design, Exceptional Living



**FRONT ELEVATION**



**REAR ELEVATION**



**RIGHT ISOMETRIC ELEVATION**

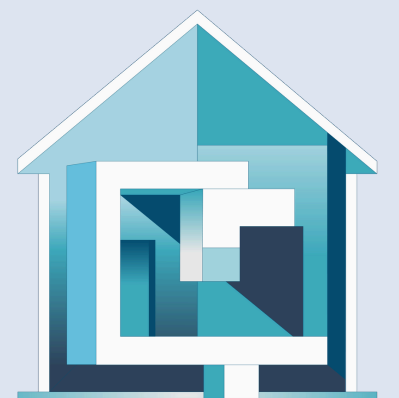

**COMPACT DESIGN**  
Efficient Design, Exceptional Living